

ECHOGRAPHIE SYSTEMATIQUE DANS LE CADRE DE BILAN DON DE REIN

Nodule infra cm GAUCHE : Cytoponction (?) = papillaire

Adressé pour Avis : Quelle attitude ?

- DON de REIN Puis Prise en charge du CANCER de la Thyroïde
- Prise en charge du CANCER de la thyroïde puis DON de REIN

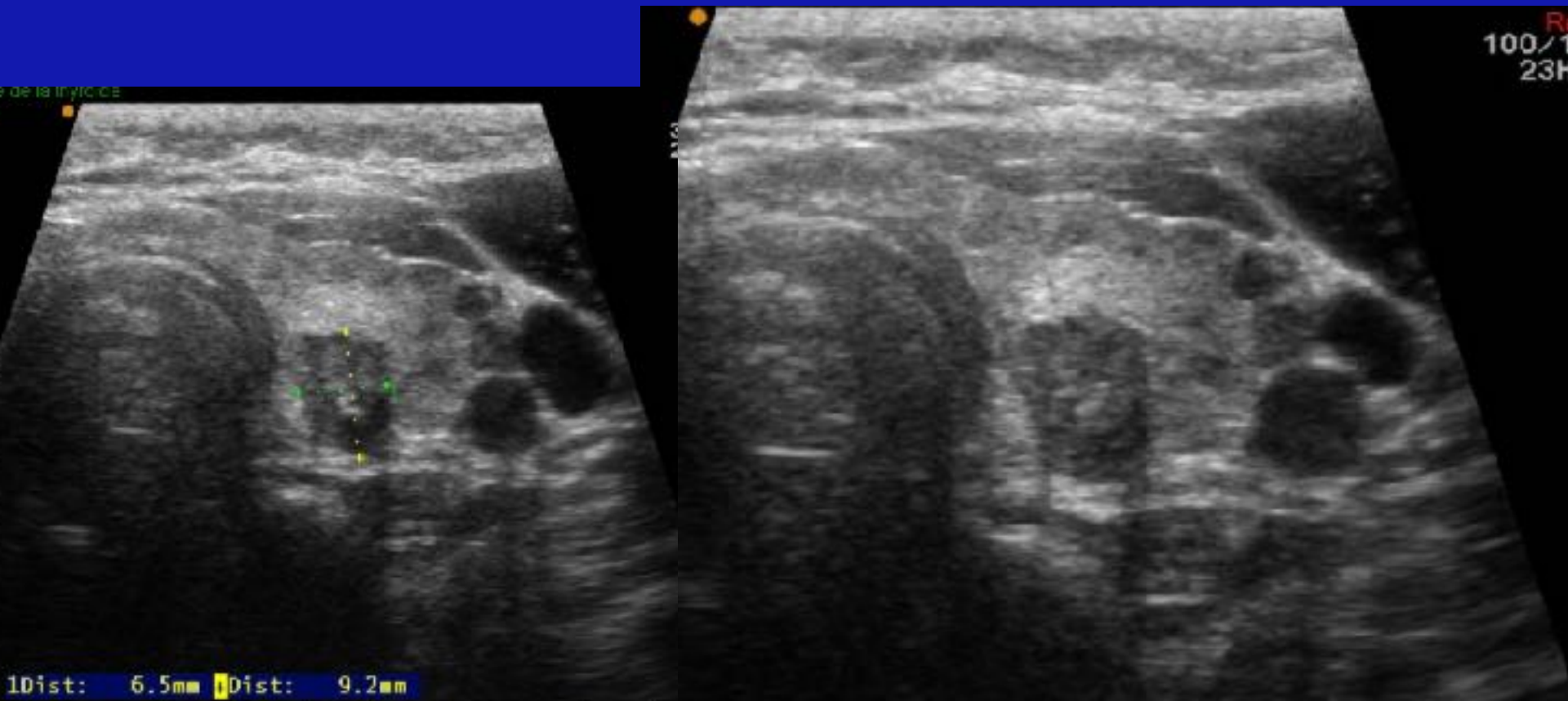

sons: KEY_IMAGES
à 3 partir de: 1 - 5
(CIS) >

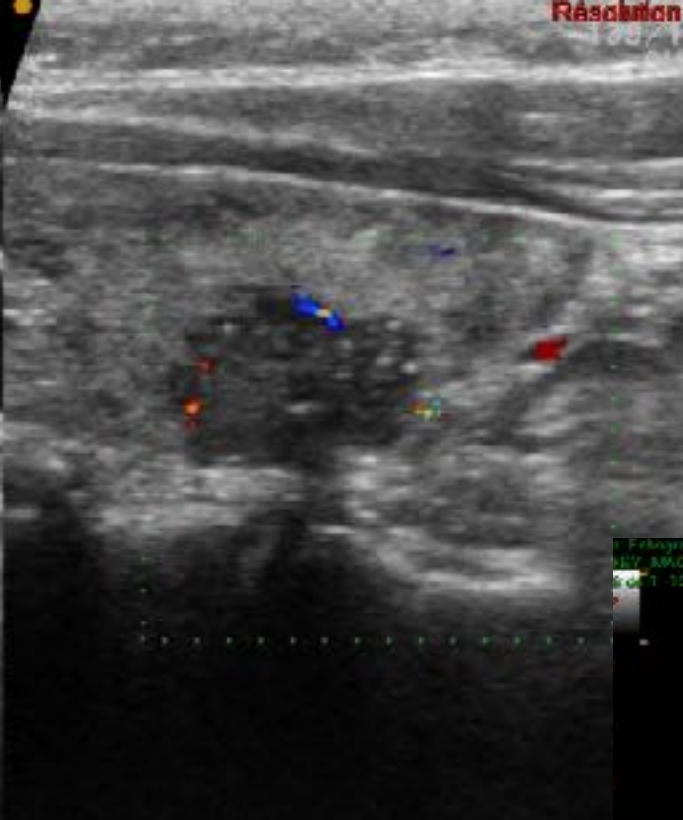
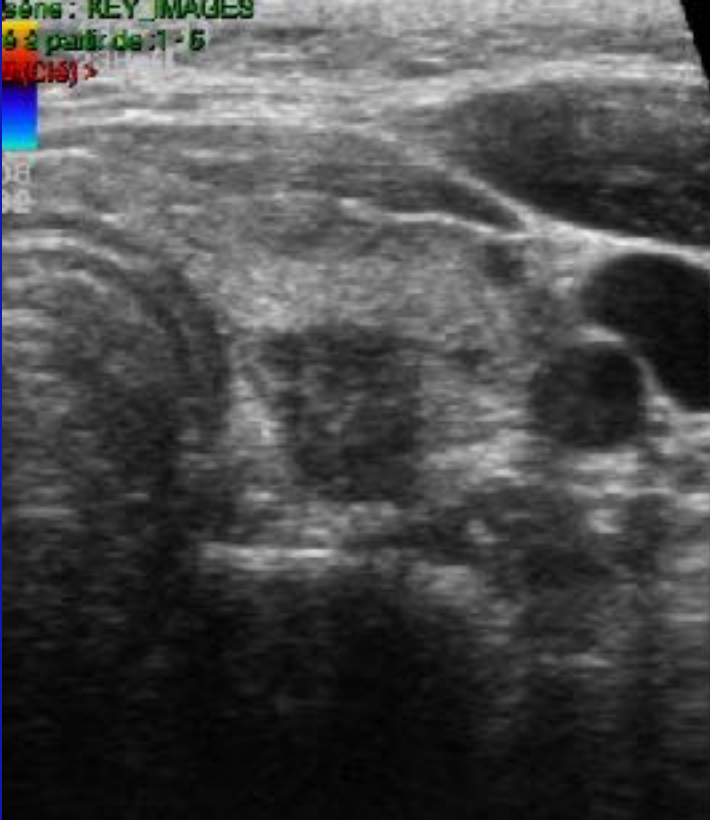

Résolution

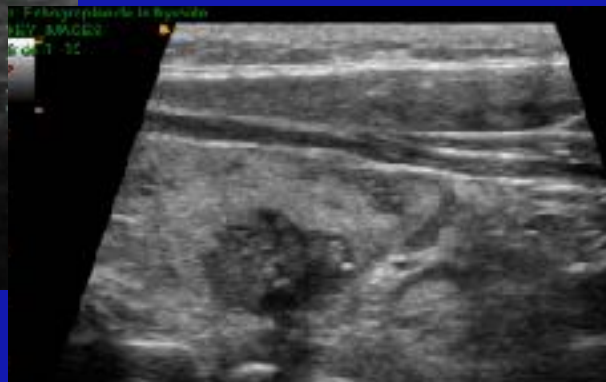

Félicitations à l'équipe
KEY_IMAGES
2021-12



10Dist: 6.5mm Dist: 9.2mm

VASCULARISATION/ MACROCALCIFICATION CENTRALE

ELASTOGRAPHIE

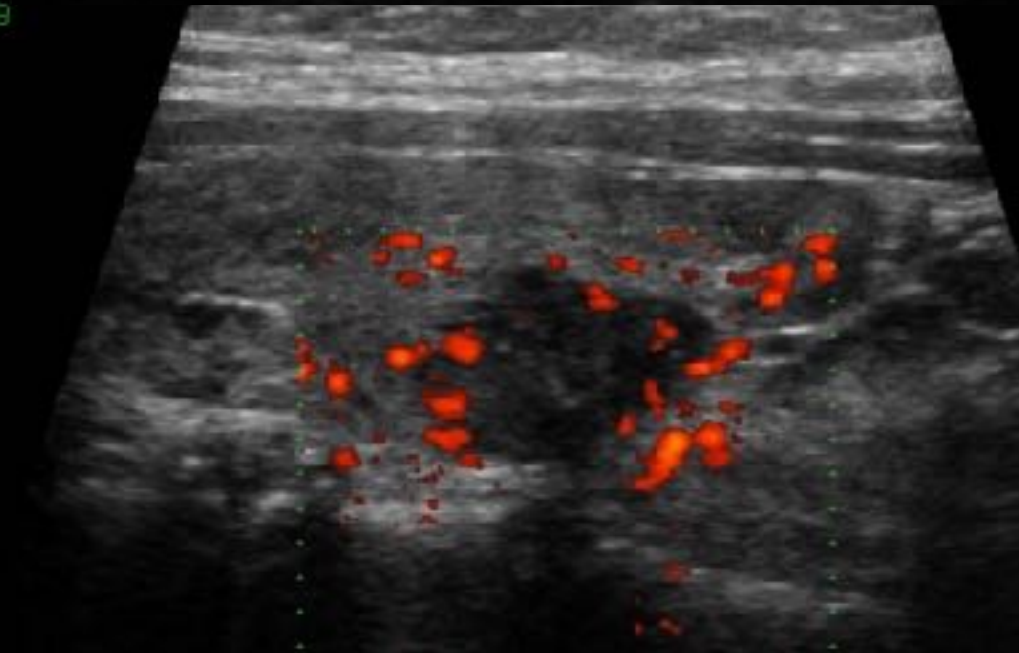
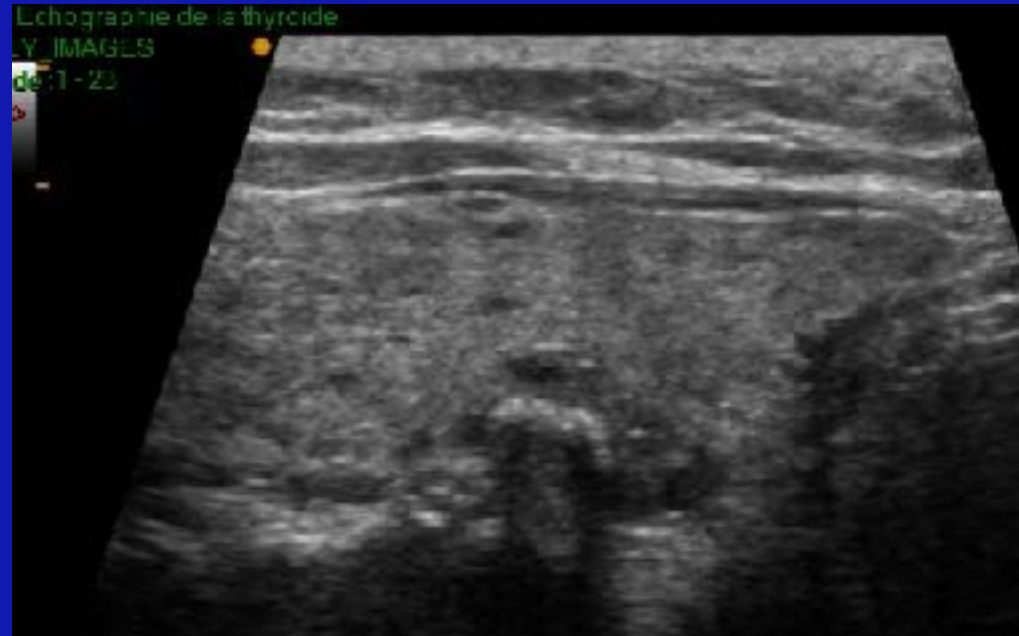

Examen : Echographie de la thyroïde

100%

Clé : KEY_IMAGES

à partir de : 1-5

(C18) >

Résolution d'angle

121-122

23HZ2

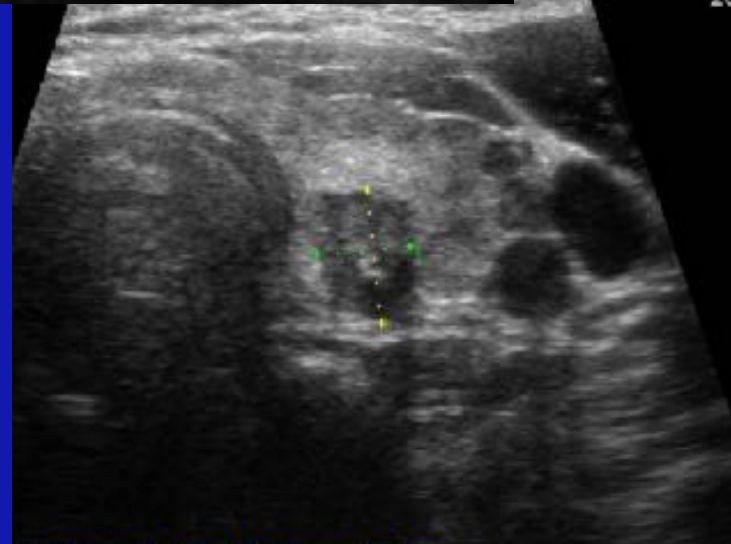
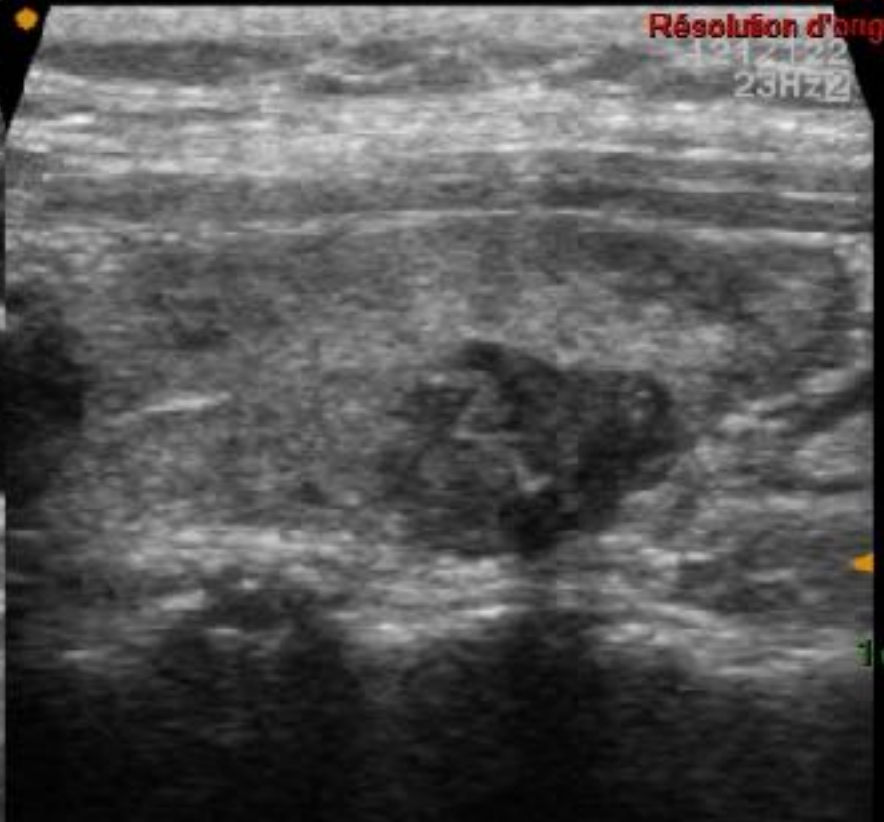
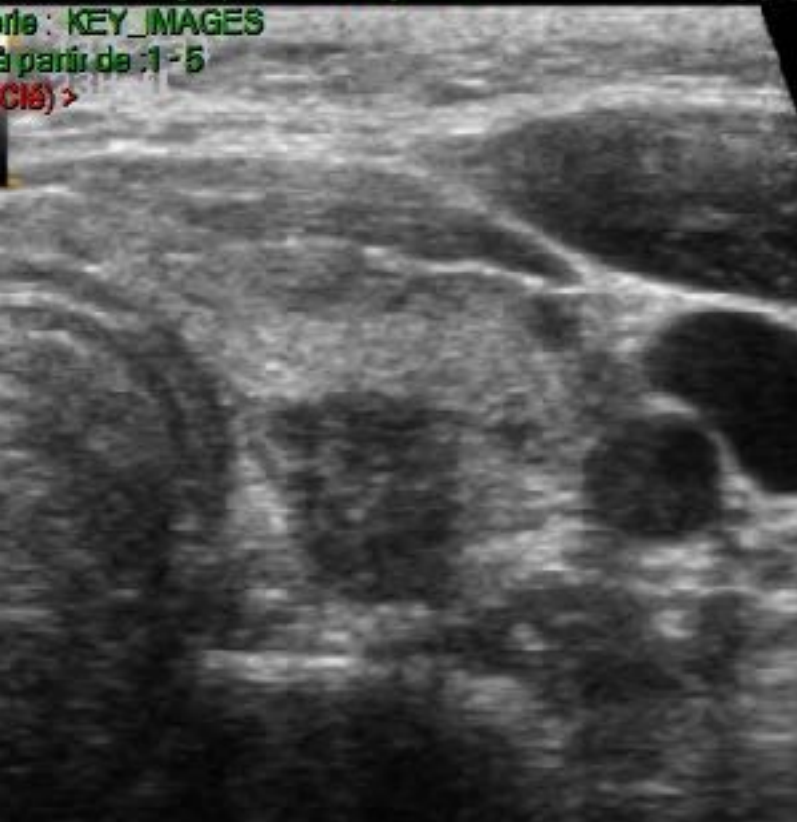

Dist: 6.5mm Dist: 9.2mm

Séance : KEY_IMAGES

à partir de : 1 - 6

5 (Clé) >



18
12

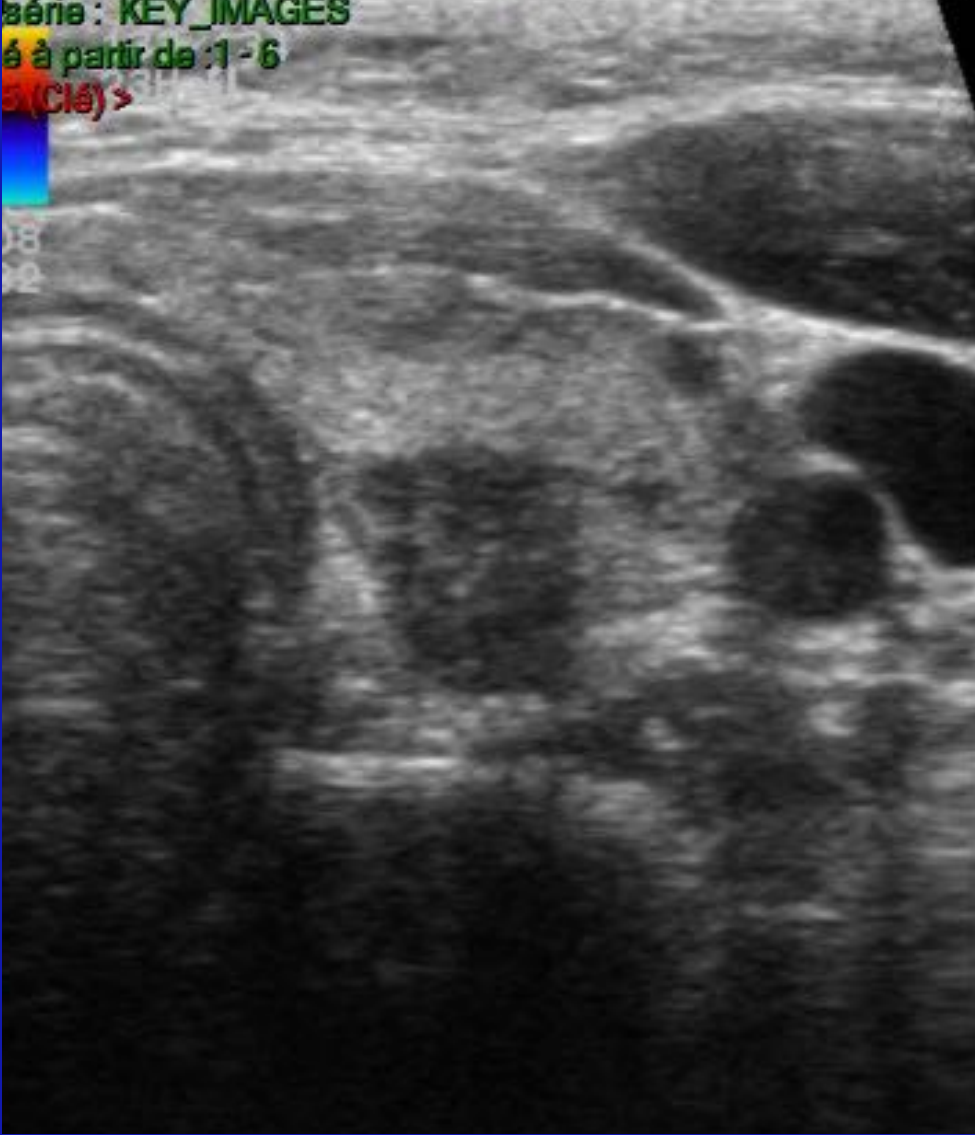

Résolution

139/1

01

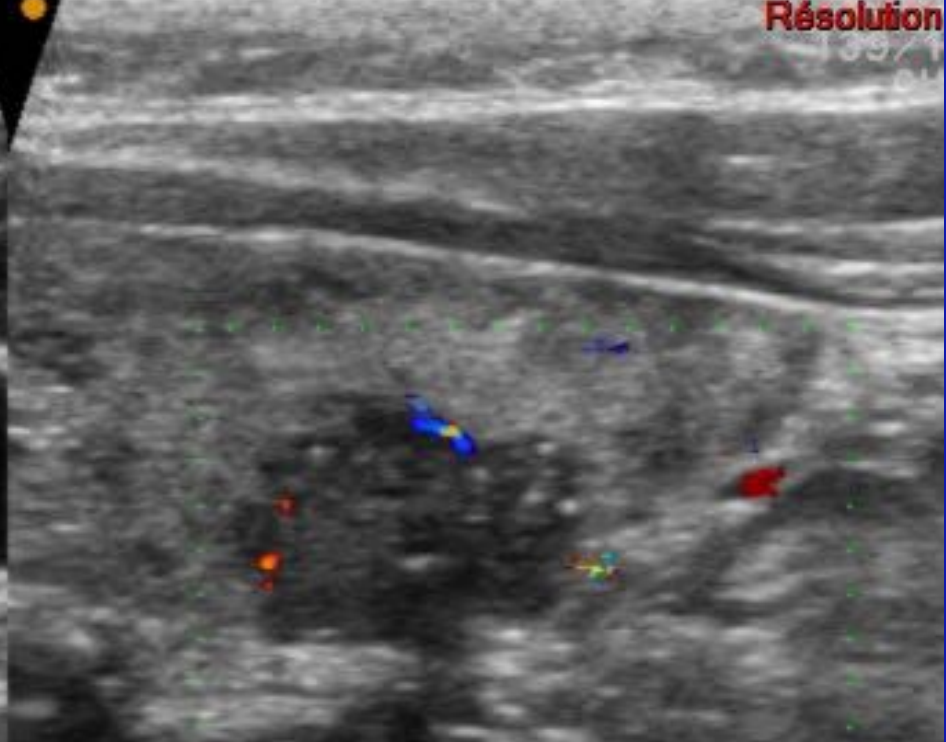

1 : Echographie de la thyroïde

KEY_IMAGES

à partir de : 1 - 15

>

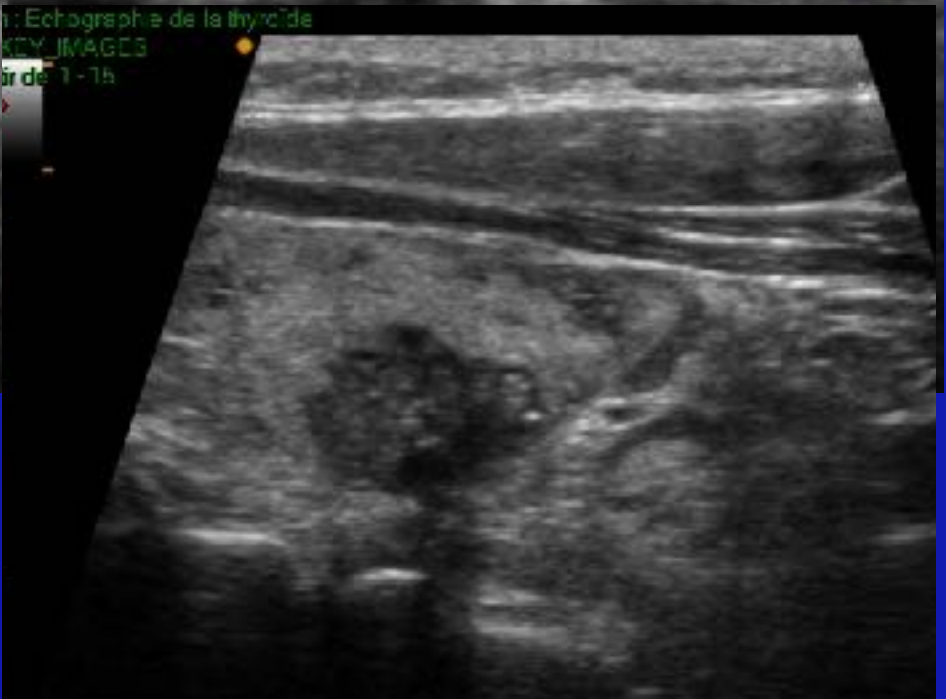

DROITE: bilatéral ?

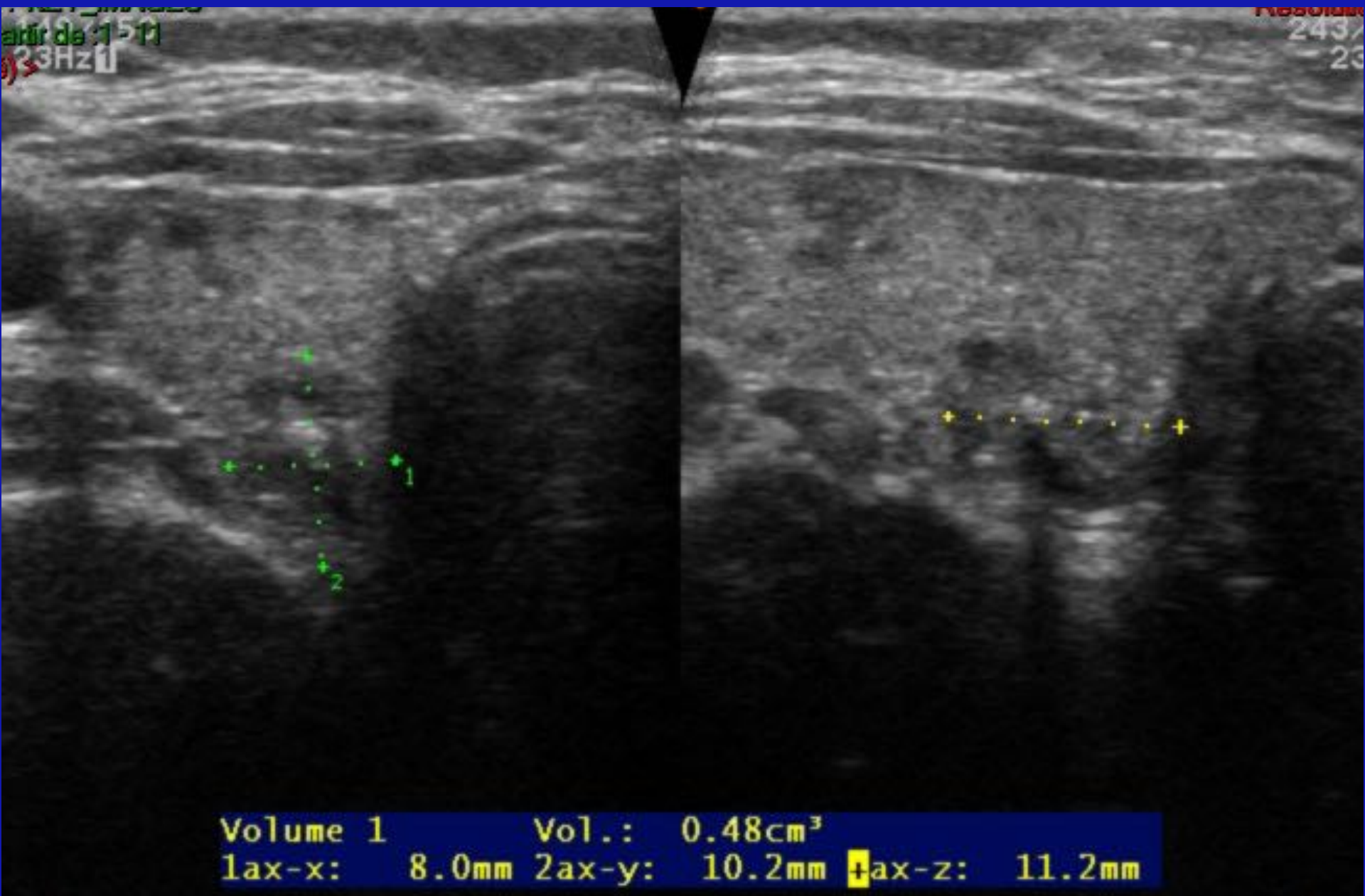

Quadrante : KEY_IMAGES
rés à partir de 1-20
11-11 (2015)

Résolution d
114214
2015

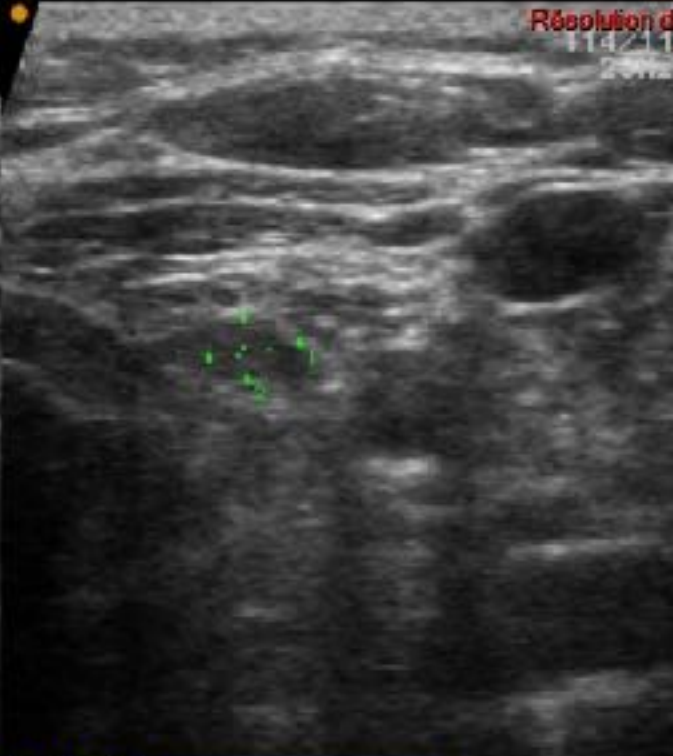
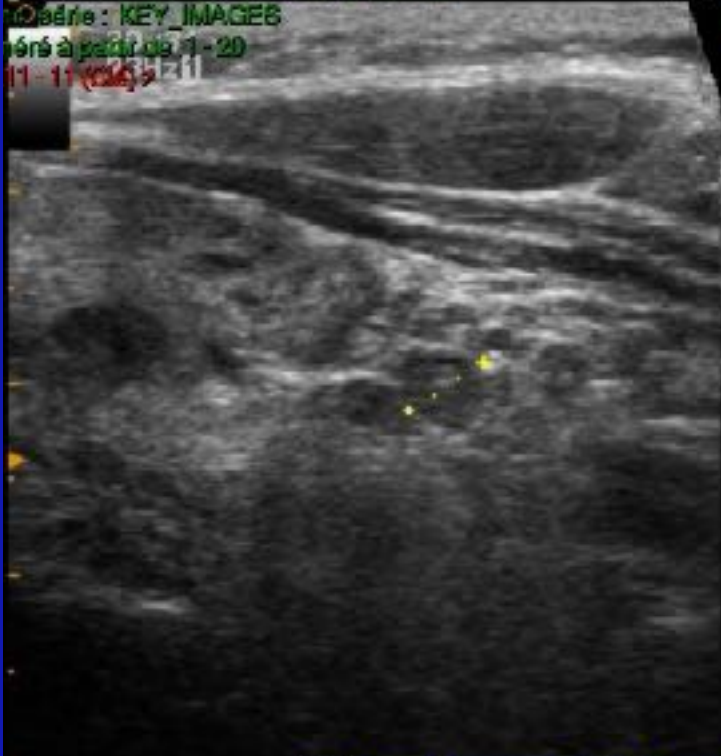

Volume 1 Vol.: 0.04cm³
1ax-x: 4.8mm 2ax-y: 3.2mm 3ax-z: 4.7mm

Quadrante : KEY_IMAGES
rés à partir de 1-18
0-10 (2015)

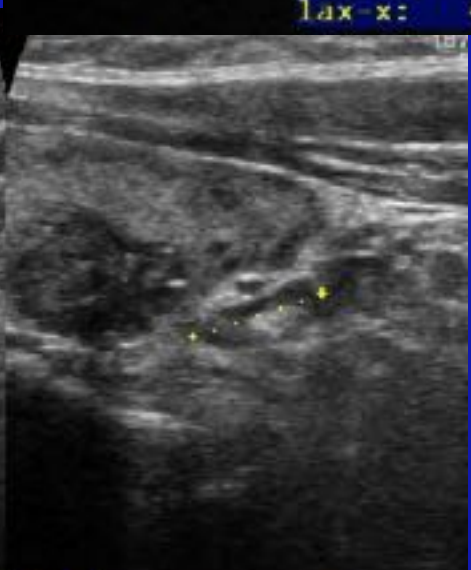
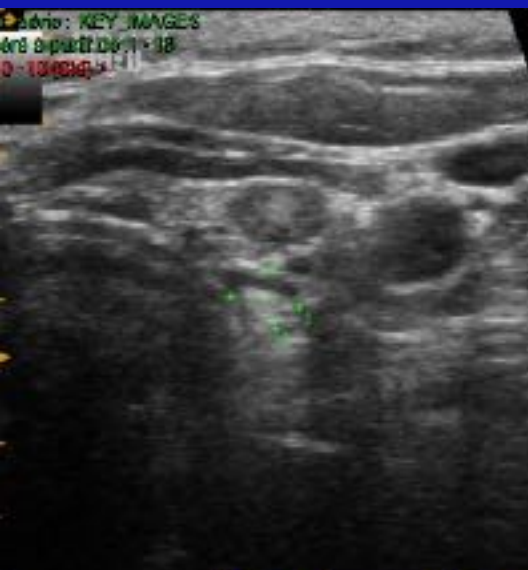

Volume 1 Vol.: 0.09cm³
1ax-x: 4.8mm 2ax-y: 4.0mm 3ax-z: 9.4mm

Classification T/N(M) THYROÏDE ?

TIRADS ?

Fallait-il ponctionner ce nodule ?

Quel bilan ?